

SCALE: 1/100 (1" = 1')

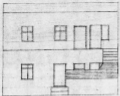

ELEVATION

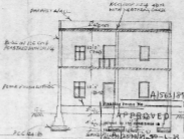

APPROVED

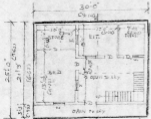

GROUND FLOOR

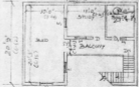

FIRST FLOOR



M.S. No. 121/PP No. 106/89  
 PART I  
 12/1/89

Schedule of Materials			
D	DOOR	3'-0" x 6'-0"	100 x 100
B	-	2'-0" x 6'-0"	80 x 80
W	WINDOW	3'-0" x 4'-0"	100 x 100
W	-	2'-0" x 4'-0"	80 x 80
D	DOOR-CUM-WINDOW	3'-0" x 6'-0" / 2'-0" x 4'-0"	100 x 100

REFERENCE

EXITS:  PRIMARY  SECONDARY  
 Proposed  EXIST

PLAN SHOWING THE PROPOSED ADDITION TO THE  
 EXISTING DWELLING HOUSE AT NO. 2, MANGALA KUNJ  
 2ND STREET, CHERRY GROVE - IN 25-10-4-109,  
 BLOCK NO. 2, EGMORE MUNGAMBAKUNJ T.E. D. 2  
 SAKA P.P. No. 101/27, 28 & 29, MADRAS

M. Srinivasulu

M. Srinivasulu  
 V. SRINIVASULU, I.C.E.  
 Asst. Executive Engineer (Road)  
 Consulting Civil Engineer,  
 2500, H.L. 20,  
 CLASS I LICENSED SURVEYOR  
 CORPORATION OF MADRAS  
 No. 10, Mangala Kunj, P.O.  
 ANIMASALAM, MADRAS-600 011